

THE GRANTOR HAS REVIEWED THIS INSTRUMENT AND HEREBY CONFIRMS THE VALIDITY OF THE SAME AND THE ACCURACY OF THE INFORMATION CONTAINED HEREIN. THE GRANTOR HAS REVIEWED THIS INSTRUMENT AND HEREBY CONFIRMS THE VALIDITY OF THE SAME AND THE ACCURACY OF THE INFORMATION CONTAINED HEREIN.

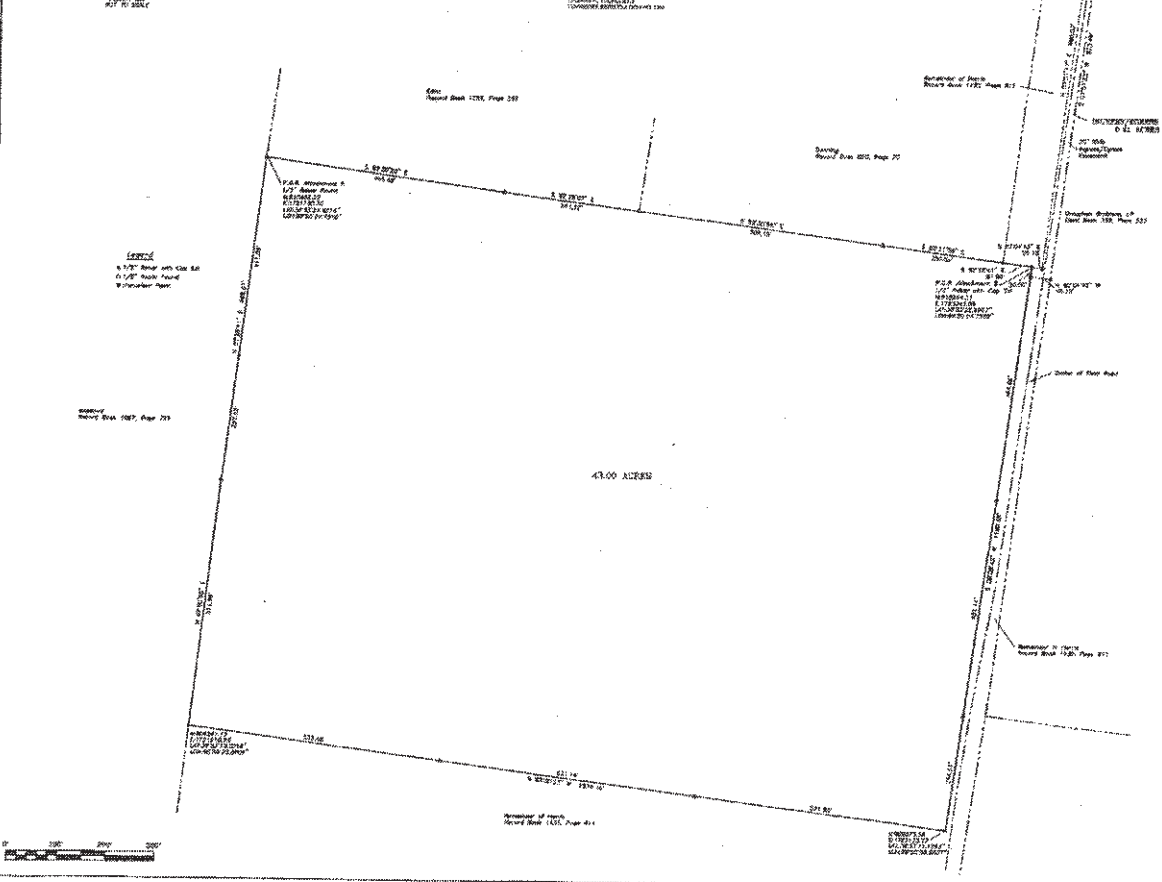

SUMMARY

SOURCE OF TITLE SHAYNE HARRIS
RECORDED BOOK 1241 PAGE 68
RECORD BOOK 1411 PAGE 81

TAX MAP 18, PARCEL 16

INT'L CIVIL DISTRICT
KOSCIUSKO COUNTY, INDIANAH

TOTAL WETLANDS - 41.43 ACRES

FIELDS SURVEY COMPLETED 04/12/2012

THERE IS A 20' WIDE EASEMENT AS SHOWN HEREON TO BE GRANTED TO THE NEIG.

THIS SURVEY WAS CONDUCTED WITH THE BENEFIT OF A TITLE REPORT FROM CHICAGO TITLE INSURANCE COMPANY, CLAIMS DIVISION 4944-415-515-515-515, REGARDING AN EASEMENT INTEREST OF 20'.

ALL CORNER MEASUREMENTS OF THIS EASEMENT HAVE A 5' CIRCUMFERENCE SET FOR A WITNESS, UNLESS OTHERWISE NOTED.

THIS PROPERTY IS SUBJECT TO ANY AND ALL EASEMENTS, COVENANTS, OR RESTRICTIONS EITHER WRITTEN OR UNWRITTEN.

NO DETERMINATION WAS MADE AS TO THE EXISTENCE OF A FLOOD ZONE ON THIS PROPERTY.

FILE NUMBER: 06-041-1-14613
FILE APPLICATION NUMBER: 14613-14613
REQUIRED NUMBER: 14613
FILE NUMBER: 1

SURVEY BOARD MEMBERS TO BE:

1. THE PROPERTY IS SUBJECT TO A 20' WIDE EASEMENT AS SHOWN HEREON TO BE GRANTED TO THE NEIG. THIS SURVEY WAS CONDUCTED WITH THE BENEFIT OF A TITLE REPORT FROM CHICAGO TITLE INSURANCE COMPANY, CLAIMS DIVISION 4944-415-515-515, REGARDING AN EASEMENT INTEREST OF 20'. THIS SURVEY WAS CONDUCTED WITH THE BENEFIT OF A TITLE REPORT FROM CHICAGO TITLE INSURANCE COMPANY, CLAIMS DIVISION 4944-415-515-515, REGARDING AN EASEMENT INTEREST OF 20'.



PLAT OF WETLANDS RESERVE PROGRAM EASEMENT ON LANDS OF HARRIS PREPARED FOR USDA-NATURAL RESOURCE CONSERVATION SERVICE

NO.	DESCRIPTION	DATE



BOUNDARY SURVEY 1 of 1

L. I. SMITH & ASSOCIATES, INC.
SURVEYORS - ENGINEERS

1000 N. WINDSORFIELD AVENUE
MILWAUKEE, WISCONSIN 53212
PHONE: 414-353-1234
FAX: 414-353-1234
WWW.LISURVEYS.COM